

ARAVALI COLLEGE

(GOVERN BY ARAVALI SHIKSHAN AVUM ANUSANDHAN SANSTHAN)

SPL-225, RIICO INDUSTRIAL AREA, PHASE - II, BAGRU (EXTENSION), JAIPUR (RAJASTHAN) - 303007

BUILDING PLAN FOR :- BA BED COURSE TOTAL PLOT AREA = 6945 SQM

BUILD-UP/ COVERED AREA

- | | |
|---------------------------------------|--------------------|
| 1. GROUND FLOOR OF BLOCK : | 1921.5 SQM. |
| 2. FIRST FLOOR OF BLOCK : | 1059.0 SQM. |
| 3. PARKING & OTHER AREA : | 372.0 SQM |
| TOTAL BUILD-UP/ COVERED AREA = | 3352.5 SQM. |

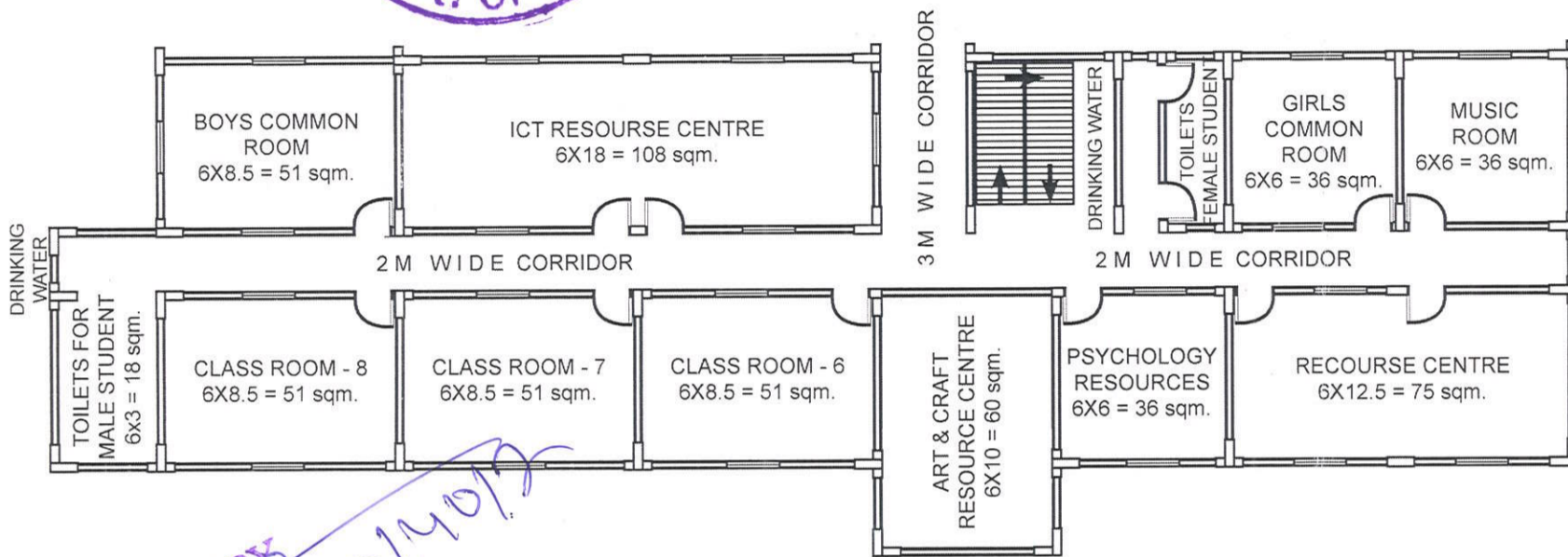
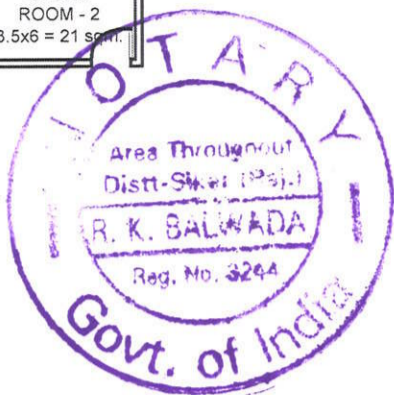
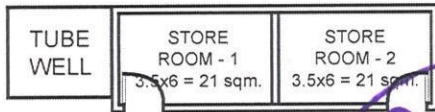

FIRST FLOOR PLAN
TOTAL BUILD-UP AREA = 1059 SQM.

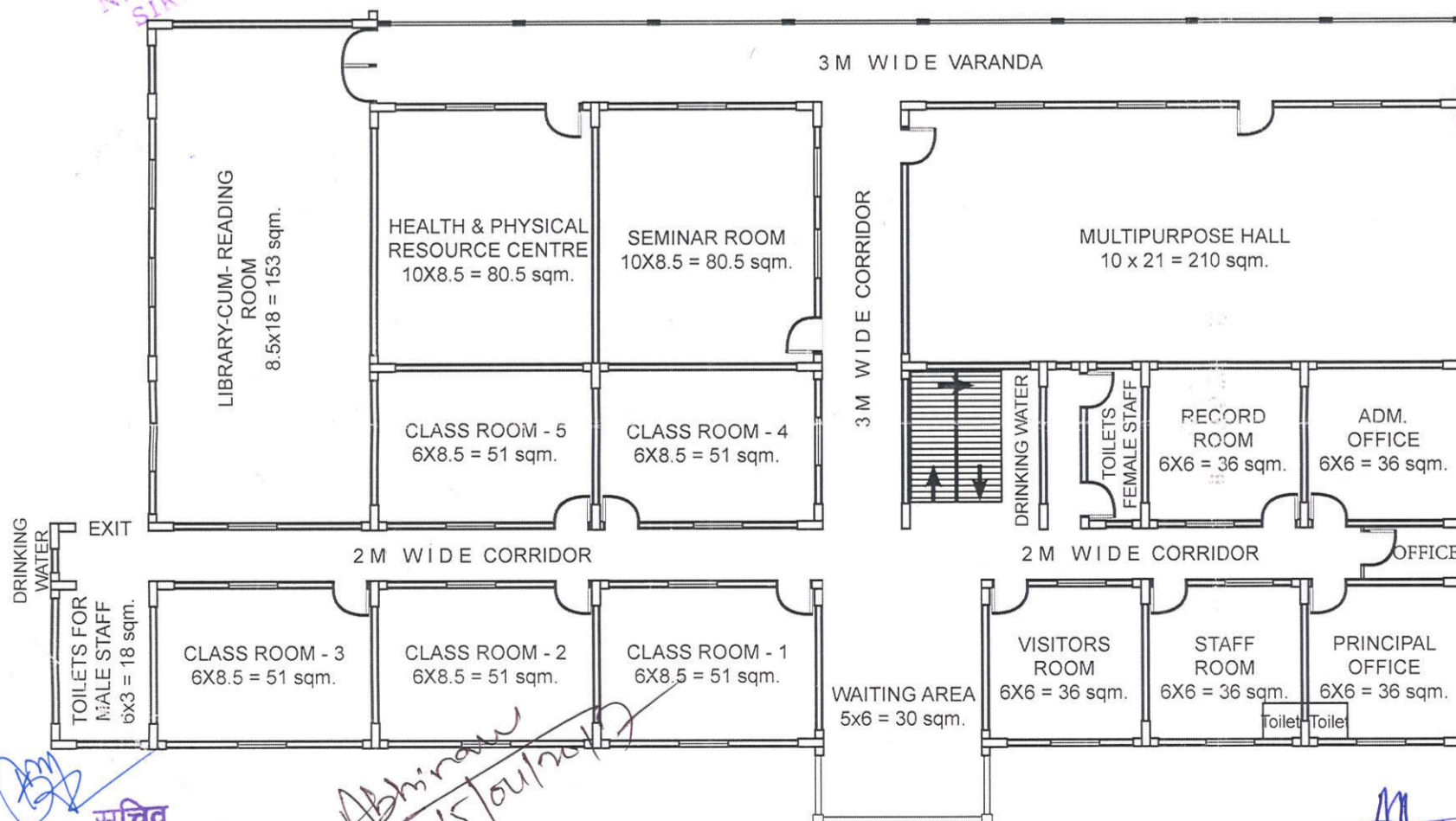

GROUND FLOOR PLAN
TOTAL BUILD-UP AREA = 1921.5 SQM

सचिव
अरावली शिक्षण एवं अनुसंधान संस्थान
नीमकाथाना (सीकर)-राजस्थान

AR. ABHINAV MUDGAL
B. ARCH (I. D.)
CA/2007/40678

Asstt. Regional Manager
RIICO Ltd., Jaipur (Rural)
22 - Godown Ind. Estate
JAIPUR

